

Contiguous Sinus Floor Elevation & Osteotome Techniques

with LIVE Surgery

Daniel Cullum, DDS

May 4-5, 2012



Coeur d'Alene Idaho

www.implantsnorthwestlive.com

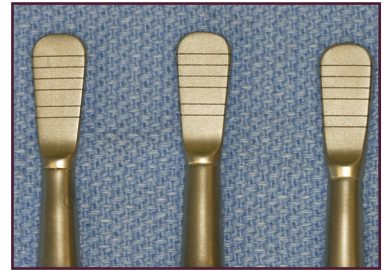
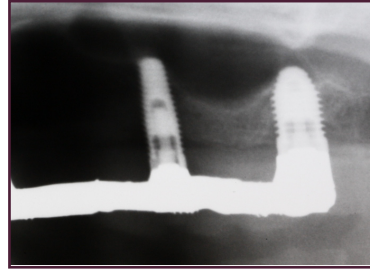
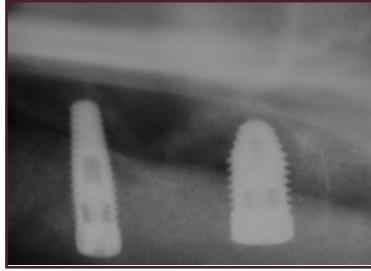
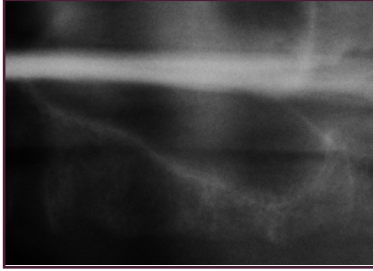

The vertically deficient posterior maxilla often requires augmentation to allow implant placement. Using live surgery and an extensive video library, this course will review traditional Trans-alveolar Sinus Elevation (TASE) techniques with osteotomes and discuss in detail an advanced osteotome technique using Contiguous Sinus Floor Elevation (CSFE). CSFE offers predictable large elevations (5-8 mm) as a minimally invasive approach with minimal instrumentation and often simultaneous implant insertion. Sinus floor elevation at maxillary extraction sites and adjacent edentulous areas can offer patients immediate implant reconstruction. These techniques offer a faster healing interval and minimal discomfort. Cone Beam CT imaging is important for evaluation of alveolar dimensions, sinus anatomy and pathology for appropriate technique selection. Preservation of the periosteal micro-vascular supply guide flap design and the application of micro-flaps and "flapless" techniques will be presented. We will discuss progressive skill development and CT diagnosis to avoid complications.

Course Director & Speaker:



Daniel Cullum, DDS

Dr. Cullum completed his DDS with distinction at the University of Alberta, Canada and residency training at Westchester Medical Center, New York. He is a diplomat of the American Board of Oral & Maxillofacial Surgery. Dr. Cullum is an active speaker, presenting at national and international meetings. He has contributed textbook chapters on implant reconstruction and served in leadership roles at both state and local societies. At Implants Northwest, he practices oral and maxillofacial surgery with an emphasis on immediate and minimally invasive techniques in esthetic implant reconstruction. Dr. Cullum is President of Implants Northwest LIVE Learning Center, which emphasizes training in advanced techniques for surgeon/restorative teams using LIVE surgery and hands-on application in a small group environment.

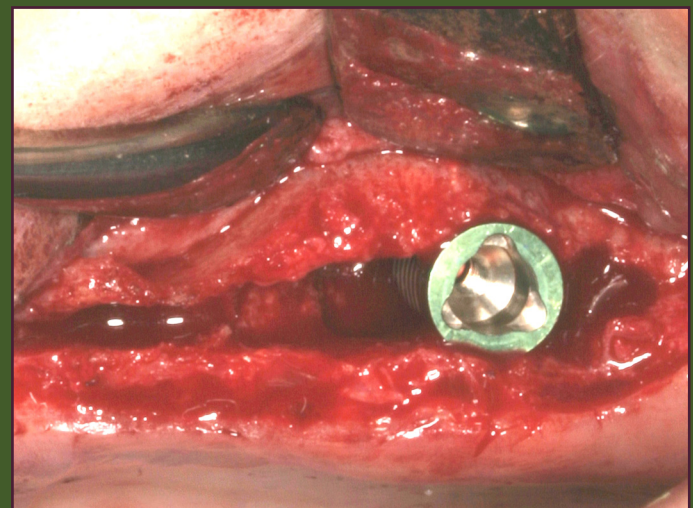
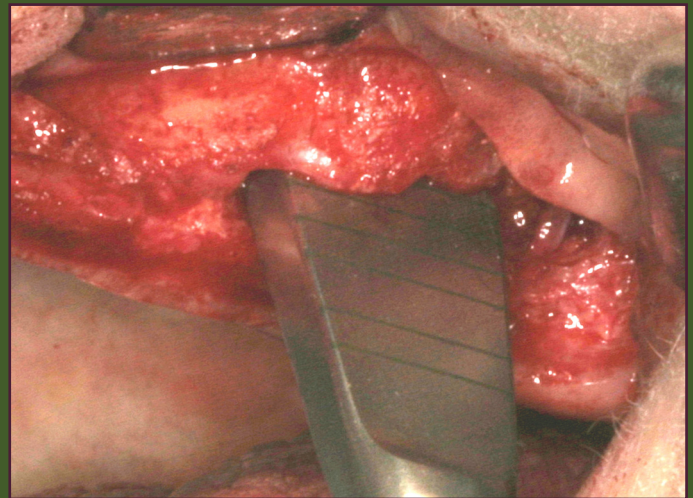

Our Sponsors:

H & H Company

Nobel Biocare
making you smile.™

CYTOPLAST
SIMPLE | PREDICTABLE | PRACTICAL

Osteohealth
REVOLUTIONIZING REGENERATION™

PIEZOSURGERY
INCORPORATED

Exactech
DENTAL BIOLOGICS

Implants Northwest LIVE Learning Center

At Implants Northwest LIVE Learning Center, our goal is to provide excellence in all we do. Our state-of-the-art facility features executive chairs, HD Video and a quality sound system, not to mention the great food. Our friendly staff is there to provide a comfortable atmosphere for learning. The live surgeries and hands-on activities make for a successful experience. Located in beautiful Coeur d'Alene, Idaho, the Learning Center is minutes away from golfing, skiing, boating and other outdoor activities. Come join us for great teaching in a wonderful facility.



www.implantsnorthwestlive.com

Praise from Course Attendees:

"Excellent organization and presentation. One of the few courses that offers practical and usable material which can be immediately implemented into the practice."
-Dr. David H.

"Excellent course! I really like the personal attention of Dr. Cullum and staff. You get straight & practical answers to all your questions."
-Dr. Tom R.

Hotel Accommodations:

Hampton Inn at Riverstone

Corporate Account # for Discount Rate: 0002701235
1500 West Riverstone Drive, Coeur d'Alene, ID, 83814
208-769-7900 www.coeurdalenesuites.hamptoninn.com

Spokane International Airport

Airport code: GEG 40 minute drive to Learning Center

Course Schedule:

8:00-8:15 - Registration & Breakfast
8:15-12:00 - LIVE Surgery/Lecture
12:00-1:00 - Lunch
1:00-4:00 - Lecture/Hands-on Demonstrations

Registration Form

Contiguous Sinus Floor Elevation & Osteotome Techniques

May 4-5 2012

8:00 am to 4:00 pm Lunch: 12:00pm

Coeur d'Alene, Idaho



Accreditation Provided:

14 CE Credits

Tuition: US \$ 1,995.

Approved PACE Program Provider
FAGD/MAGD Credit
Approval does not imply acceptance by a state or provincial board of dentistry or AGD endorsement
10/01/2011 to 09/30/2014
Provider ID # 320242

Name: _____ DDS DMD

Address: _____

City: _____ State: _____ Zip: _____

Phone (day): _____ Phone (evening): _____

Email: _____ AGD or ADA membership #: _____

Course date: May 4-5, 2012

Tuition: \$1,995. US

Check made Payable to: Implants NW LIVE Learning Center

Charge US \$ _____ to the following credit card: Visa Mastercard Discover AmEx

Name on Card: _____

Card Number: _____ Exp. Date: _____ 3-Digit Code: _____

Authorized Signature: _____

Mail or fax form with payment to:
Implants NW LIVE Learning Center
1859 N. Lakewood Dr., Ste. 103 • Coeur d'Alene, Idaho • 83814
Tel: 208-664-8720 • Fax: 208-664-6272

Cancellation Policy: Cancellations six weeks prior to course date will be subject to a 10% Admin. fee. Cancellations up to three weeks prior will receive 50% refund. Cancellations less than two weeks are not eligible for a refund. Implants NW LIVE Learning Center reserves the right to cancel a course with the full tuition refunded. In the unusual event of course cancellation, the course will be rescheduled or the tuition fully refunded. LIVE Learning Center is not responsible for expenses incurred by the registrant.