

Making the world  
a brighter place

*one smile at a time*



Precision Periodontics



We specialize in...

- Cosmetic Periodontal Surgery
- Advanced Dental Implantology
- Denture Alternatives
- **Same Day** Implant Placement
- Immediate Load Implants
- Esthetic Solutions

---

**Dr. Robert Warren Sheckman and Associates**

Regenerative Periodontists

Recognized Specialist in the Practice of Periodontics and Oral Implantology

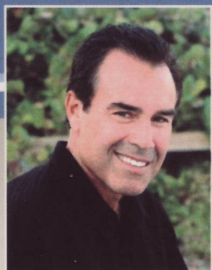

## Welcome Letter

My name is Robert Shectman and I am a periodontist practicing in Plantation for 25 years. This letter I hope finds you well and coping with this challenging time. I am writing to you to inform you of the successful placement of implants for immediate loading. These fixtures have the highest success rate and produce superior aesthetics due to support of interdental tissues. With current in-office CT scan and implant planning software available, services are customized for your client that day!

The advantages of these fixtures are as follows:

- one day turn around
- no preparation of adjacent teeth
- no "flipper"
- no loss of interdental tissue
- no embarrassing downtime for the patient

If you can produce an acrylic temporary then this restoration is right for your practice. Please call me if this is a concept you are interested in and let me make it easy and profitable for you.

Other implant related services include: site specific sinus lifts (osteotome lifts) and full lateral wall sinus lifts. Do not let this be a deterrent to your ability to give your patients the best possible options available.

As always implant consultations are complimentary.

Sincerely,

*Bob Shectman*

Bob Shectman

## Immediate Results

### Same Day Dental Implants



before

after

### Same Day Dental Implants



before

after

Call Today! 954.476.0770

## Scope of Service



The office offers many services including:

deep cleaning of  
teeth and gums

surgical removal  
of infection

bone grafting

guided tissue  
regeneration

dental implants

cosmetic periodontal  
surgery to reshape  
your smile

The first step is to get your patient in for a complimentary comprehensive examination to determine your patient's health and the recommended treatment of their problem. We work as a team approach. Successful treatments included closely working with you, the dentist, other specialists, if necessary, and maybe even a laboratory to ensure that the patient will receive excellent dental care from a team of highly dedicated professionals.

### FACTORS THAT SET DR. SHECTMAN APART

1. The use of AlloDerm eliminates the need for palatal surgery thus necessitating one less surgical site for intervention.
2. Immediate loading dental implants with successful placement:
  - a. superior aesthetics due to greater support of interdental tissue
  - b. one day turn around
  - c. no preparation of adjacent teeth
  - d. no "flipper"
  - e. no loss of interdental tissue
  - f. no embarrassing downtime for the patient
3. State of the art equipment including:
  - a. CT Scan in office. CT scans provide a superior and precise image quality for an effective patient treatment plan and diagnosis through 3D cross sectional, canal, and implant simulation. This is an advantage because it will save your patients time and money in the challenging and compromising cases while producing an exact replica of the patients jaw.
  - b. Implant treatment and guided software for all of your dental implant needs.

FOR MORE DETAILED INFORMATION ON THE TREATMENTS OR SERVICES THAT ARE PROVIDED PLEASE VISIT [WWW.PLANTATIONPERIO.COM](http://WWW.PLANTATIONPERIO.COM)

# What I need to know

to get started with Immediate Load Implants

1. Check medical history for medications
2. Check opposing occlusion or the opposing bite for clearance
3. Go over options for replacement
4. Take an alginate impression for possible provisional
5. Refer if possible before an abscess occurs
6. Refer for complimentary consultation and let us partner with you for a successful outcome.

## Directions

Precision Periodontics 

Fountains Professional Plaza  
817 S. University Dr  
Suite #107  
Plantation, FL 33324

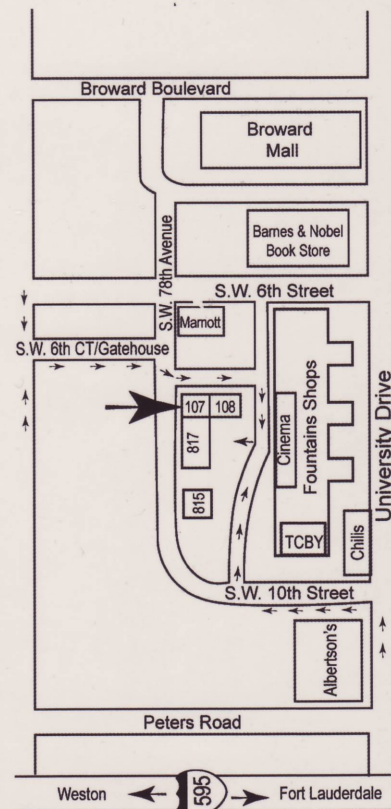
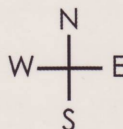

**Dr. Robert Warren Shectman and Associates**

954.476.0770 Fax 954.476.2021  
Frontdesk@plantationperio.com  
www.plantationperio.com