

A Presentation by:

Janette Delinger, RDH, BSDH



Manager, Sonicare
Midwest Professional Education

In her position with Philips Sonicare, Janette manages a 13 state region in the Midwest and lectures on a variety of topics throughout the United States and Internationally. She is a member of American Dental Hygienist Association, the International Federation of Dental Hygiene, the American Academy of Dental Hygiene, the American Dental Educators Association and Sigma Phi Alpha. Janette has over 24 years in private practice and still works clinically part time.



PERIODON
TICS
L
A
S
I
M
P
L
E
D
A
T
E
N
T
S
jacob c lueder dds ms
2565 Forest Hill Ave SE
Suite 101
Grand Rapids MI 49546

AFFIX
STAMP
HERE

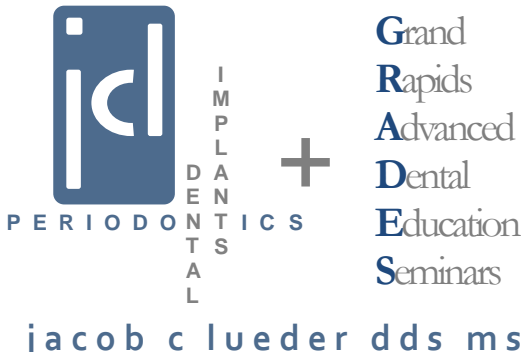

Grand Rapids Advanced Dental Education Seminars
jacob c lueder dds ms

PRESENT:

Customized Care Program for Healthy Patients and a Healthy Practice

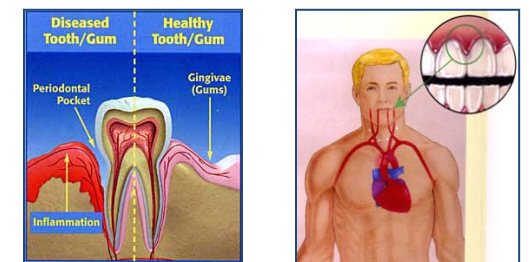

WITH: **PHILIPS**
sonicare
the sonic toothbrush

Wednesday, August 25, 2010

PROGRAM FOR HEALTHY PATIENTS AND A HEALTHY PRACTICE

Course Description:

This high-energy, practical, “how-to” program will explore the benefits of using a “Customized Care Program” for patient care. According to the ADA, a patient assessment should be done on each patient at every appointment. This course will teach participants how to integrate five time-efficient comprehensive clinical screenings to improve restorative/esthetic identification and periodontal therapy enrollment. Periodontal referral to support restorative treatment plans will be outlined.

Strategies for effectively discussing the emerging science of the oral systemic link will also be discussed compelling patients to *want* the dentistry they *need*. Dental professionals are moving beyond a “mouth-only” approach toward whole-body wellness through a customized care approach.

This course is sponsored through an educational grant provided by Philips Sonicare ®

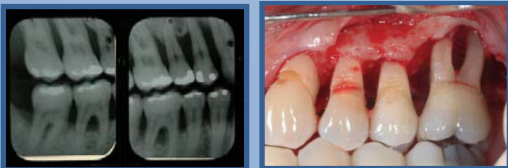

REGISTRATION INFORMATION

Date: Wednesday, August 25, 2010

Time: 6:00 Registration, Food, & Beverage
6:30 p.m. - 8:30 p.m. Lecture

Location: G.R.A.D.E.S. facility
2565 Forest Hill Ave. SE
Grand Rapids, MI 49546
(Partners in Dental Care building lower level)

Fee: Free

Credit Hours: 2 C.E.s

Dinner & Drink: Compliments of

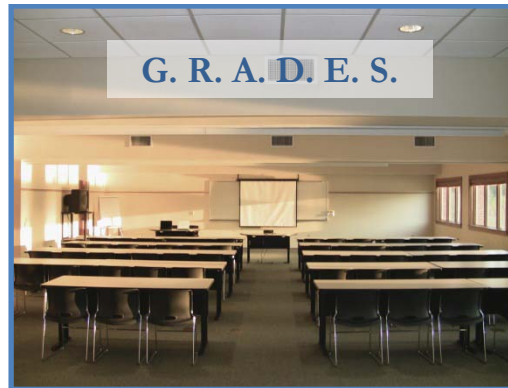

Please reserve your space early by contacting us at:

Jacob C. Lueder, DDS, MS, PLLC*

Telephone: (616) 855-4070

Fax: (616) 855-4170

Email: info@jclperio.com

*Approved Michigan Board of Dentistry C.E. Program Provider

Or sign-up on our website at

www.jclperio.com

And select **jcl - G.R.A.D.E.S.**

REGISTRATION

Copy if more than three participants will attend

Name: _____

Phone: _____

Email: _____

Occupation: _____

Name: _____

Phone: _____

Email: _____

Occupation: _____

Name: _____

Phone: _____

Email: _____

Occupation: _____

Name: _____

Phone: _____

Email: _____

Occupation: _____

Comments: _____
