

# MEDIBYTE *Pr*® Patient Guide

1.

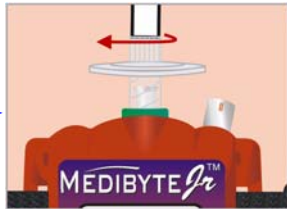

or  
ou  
o  
oder

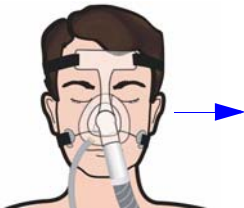

2.

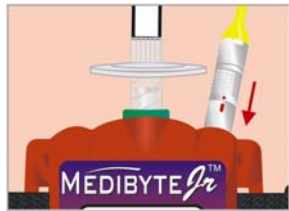
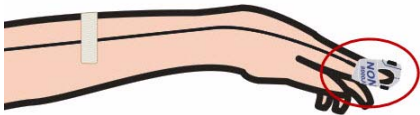
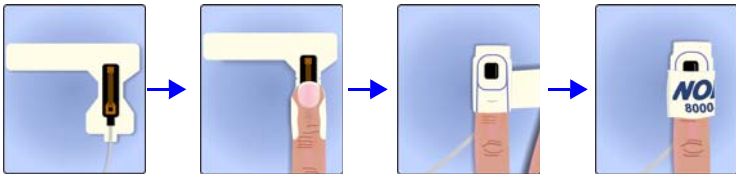

3.

Effort Belt, optional ( Capteur d'effort, facultatif; cintura per misurare lo sforzo, facoltativo; Atmung-Gurt, freiwillig; Correa de Esfuerzo, opcional; Cinta de Esforço, opcional )

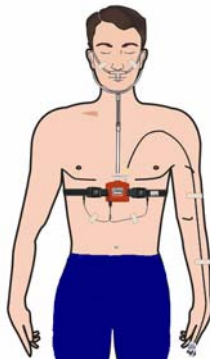
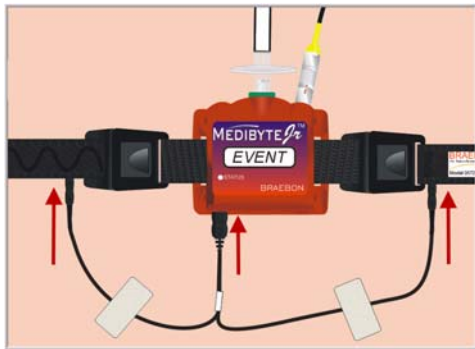



0413

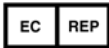

**BRAEBON Medical Corporation**  
1-100 Schneider Road, Kanata,  
Ontario, Canada K2K 1Y2  
+1.613.831.6690

**CEpartner4U BV**  
Esdoornlaan 13  
3951 DB Mearn  
The Netherlands  
Tel: +31.343.442.524