

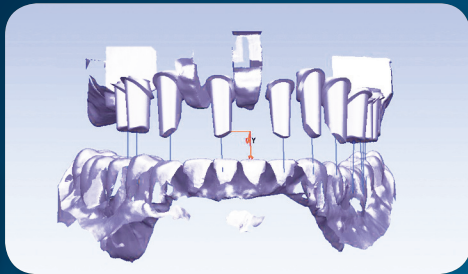

# FULL-MOUTH RECONSTRUCTION: ADVANCED PRINCIPLES AND PRACTICE FOR THE GP

**IMPLANTS,  
 AESTHETICS &  
 OCCLUSION**



## FAQ's

**■ ARE PATIENTS PROVIDED?**

Linhart Continuing Dental Education Program will provide patients.

**■ WHAT IS THE LENGTH OF THE PROGRAM?**

This program is September thru June.

**■ WHAT ARE THE COURSE HOURS?**

**FRIDAYS:**

8:00AM – 9:15AM: Case Review/Lecture  
 9:15AM – 1:00PM: Clinic  
 1:30PM – 3:00PM: Clinic and/or Lecture

**■ COURSE REQUIREMENTS:**

The participant must meet all patient treatment care issues including legal record keeping requirements as determined by New York University College of Dentistry and/or the course director.

Upon satisfactory completion of this program, a “Certificate of Achievement” will be awarded to those who achieve at least a 95% attendance record in both clinic and lecture sessions over the one-year program.

**■ CREDIT HOURS:**

200 credit hours per year. NYU College of Dentistry is an ADA/CERP recognized provider.

**■ NEW YORK STATE DENTAL LICENSE:**

All clinical participants are required to obtain a New York State dental license in order to treat clinic patients in New York State. Contact Linhart Continuing Dental Education Program at New York University College of Dentistry for further details on the application process if necessary.

**■ WHAT IS THE COST OF THE PROGRAM?**

For the 2011-2012 academic year the course tuition is \$11,300. There is a one-time non-refundable clinic registration fee of \$450 due within two (2) weeks of acceptance into the program.

**Payment Plan Available:**

6/1/11: \$4,100  
 12/1/11: \$3,600  
 3/1/12: \$3,600

## PROGRAM DESCRIPTION:

Learn to diagnose, treat and manage difficult conventional and implant supported full-mouth rehabilitation cases. Refine your clinical skills and theoretical knowledge in all facets of prosthodontics. Understand the rationale of articulation and occlusion driven diagnosis and treatment planning in fixed, removable, and implant prostheses. Learn provisional restoration, communication and photography as they setup any case for success. Restore different types of ceramic restorations with some of the leaders in dental technology. Using computer aided designs and CAD/CAM technologies we can create aesthetic long-term prosthetics with a sound occlusion. Advanced education on materials, TMJ, aesthetic and implant dentistry will also be demonstrated. Participants will work closely with teaching faculty and master dental technicians to enhance a team approach to full-mouth reconstruction from a prosthodontic perspective.

**■ WHAT OTHER SUPPLIES ARE PROVIDED BY PARTICIPANTS?**

Participants are required to supply an ARTEX Facebow and Articulator if you do not currently have one, you will be able to purchase one at a special rate at the beginning of the program.

**■ HOW DO I ENROLL?**

All interested dentists are required to visit the program prior to enrolling in the course. To arrange a date from 9:15AM to 11AM on a Friday morning, please contact:

**Tara J. Freese**

**Director, CDE**

**Ph: 212-998-9755 Fax: 212-995-4081**

**Email: tara.freese@nyu.edu**

## PROGRAM FACULTY

**Program Director: Dr. Dean Vafiadis**

**Clinic Director: Dr. Anthony Classi**

**Education Director: Dr. Gary Login**

**Dr. Deepak Bhagat**

**Dr. Michael Bruno**

**Dr. Michael Cali**

**Dr. Chris Chondrogianis**

**Mr. Peter Kouvaris, MDT**

**Dr. Richard Lewenson**

**Dr. Glenn Ngan**

**Dr. Thomas Planzos**

**Dr. Nicholas Rallis**

**Dr. Charles Silk**

**Dr. Edwin Tanpiengco**



**NEW YORK UNIVERSITY**  
**COLLEGE OF DENTISTRY**  
LINHART CONTINUING DENTAL EDUCATION PROGRAM

**CLINICAL PROGRAM**  
**FULL-MOUTH RECONSTRUCTION**  
**APPLICATION**

TODAY'S DATE:

(PLEASE PRINT)

NAME:

ADDRESS:

CITY:

STATE:  ZIP:

FAX:

DENTAL SCHOOL/YR OF GRADUATION:

EMAIL:

PLEASE RANK 1-4 IN ORDER  
OF CONTACT PREFERENCE

WORK PHONE:

HOME PHONE:

CELL PHONE:

PAGER PHONE:

FAX:



COMPLETE AND RETURN TO:  
**NEW YORK UNIVERSITY COLLEGE OF DENTISTRY**  
**Linhart Continuing Dental Education Program**

345 EAST 24TH STREET, CLINIC 1W

MAIL CODE: 9462

NEW YORK, NY 10010-4086

TEL: (212) 998-9757 • FAX: (212) 995-4081